

Contact

Osnabrück University
Neuer Graben 29 / Schloss
D-49074 Osnabrück
Postal address: D-49069 Osnabrück
Tel.: +49 541 969 0
Fax: +49 541 969 14111
www.uni-osnabrueck.de



Imprint

Publisher President of Osnabrück University
Editing Communication and Marketing Office,
Dr. Utz Lederbogen
Neuer Graben 29 / Schloss · D-49074 Osnabrück
Tel.: +49 541 969 4370 · Fax: +49 541 969 4570
E-mail: pressestelle@uni-osnabrueck.de
Translation Teresa Gehrs, LinguaConnect, Osnabrück
Layout sec, Osnabrück
Photographs Archives of Osnabrück University Press Office,
Jürgen Berlekamp, Detlef Heese, Uwe Lewandowski,
Michael Münch, Manfred Pollert, Elena Scholz, sec
Printed by Steinbacher Druck GmbH, Osnabrück
Circulation 2,000 issues
Last amended July 2014

UNIVERSITÄT  OSNABRÜCK



The University at a Glance



www.uni-osnabrueck.de

Brief Portrait 1

University Management 5

Schools 6

Range of Courses 8

Research Facilities 12

Advisory Services / Support / Contacts 16

Osnabrück Student Services 22

University Library 24

Botanical Garden 25

Other Partners 26

Site Maps / Locations of Buildings 28

Brief Portrait

Osnabrück University

Osnabrück University is a dynamic place to study, offering a broad range of courses with strong research and quality credentials. The University is an integral part of a vibrant city that is rich in tradition and culture. Founded in 1974, the University soon earned itself an international reputation, and positioned itself to attract academics who are leaders in their fields and to secure ample funding. The University is renowned for its excellent standards in academic supervision.

Osnabrück University offers more than 160 attractive, cutting-edge degree programs. The range of courses comprises future-oriented Bachelor and Master's programs and the traditional Law program culminating in a State Examination. The programs prepare graduates excellently for the national and international labor market, offering them outstanding job prospects.

A total of over 900 professors, lecturers and scientific staff research and teach across ten Schools. With a student enrolment of almost 12,000, the University is an ideal size, and new students will have no problems finding their way round campus.

The University's location is an additional advantage. Many of its buildings are in the immediate vicinity of the historic Old Town, and are easy to reach on foot or by bicycle. The administrative headquarters are housed in the former prince-bishop's castle. The Natural Sciences, Mathematics, Computer Science and Systems Science facilities are located in the Westerberg district. With theaters, museums, movie theaters and numerous exhibitions, Osnabrück provides its students with a rich cultural offering.

Osnabrück University Botanical Garden offers students a place to relax and take a break. This setting is also used as a teaching and research facility.

High standards in academic supervision and support

The University attaches great importance to supervising its students to the highest standard. A wide range of Bachelor programs within the Dual Major Bachelor's Degree enables students to obtain an undergraduate degree after six semesters. One-Subject Master's programs and the Master of Education (Gymnasium) follow on from there. The education and professional training of teachers who wish to teach at a Grundschule, Hauptschule, Realschule or Berufsschule also operates under the provisions of the Bachelor and Master system.

In addition, the University also offers innovative consecutive degree programs for those who wish to specialize in just one subject, for example Biology, Geoinformatics, Physics, Psychology or Management and Economics. The University also devotes special attention to interdisciplinary approaches in research and teaching. One example of this is the Applied Systems Science degree program where students learn to develop problem-solving strategies from the perspective of different scientific disciplines. The Bachelor and Master's programs in European Studies/ European Governance and Cognitive Science qualify students for the international labor market. The Master's program in International Migration and Intercultural Relations prepares future employees in this sector to deal with the social and cultural aspects of migration and integration. Osnabrück University is breaking new ground in the area of Islamic Religious Education and Theology in Germany.

Interdisciplinary research

One feature of research at Osnabrück University is the linking of different academic disciplines. The interdisciplinary Institutes of Migration Research and Intercultural Studies, Cognitive Science, Environmental Systems Research and Early Modern Intercultural Studies all make use of the opportunity to develop a deeper understanding by taking a broader view. The prevention of occupational skin diseases and early childhood education and development are further key areas firmly established at the University's Associated Institutes. The German Research foundation (DFG) has funded the Collaborative Research Center for "Physiology and dynamics of cellular micro-compartments" in the Department of Biology since 2011 and the Research Training Group in Com-



binatorial Structures in Geometry since 2013. The University's European Legal Studies Institute is one of Europe's most important research facilities for comparative law and the harmonization of law.

In 2014, a Humboldt Professorship – one of the most valuable research awards in Germany – was awarded to the Institute of Environmental Systems Research. In 2016, a further research building of national importance will be ready for use by the interdisciplinary Center for Cellular Nanoanalytics.

Development of young scholars

One of the University's central tasks is to train young researchers and to further their potential – a task it embraces with a great deal of commitment, as evident in the successful acquisition of PhD programs, amongst other things.

In 2009, the PhD Career Center (ZePrOs) was set up at the University, providing PhD research students from all Schools across the University with an umbrella organization. The training and personal support offered by the PhD Career Center give students the opportunity to hone their research skills and acquire competencies relevant to the labor market. The University organizes a special monitoring program to ensure that highly qualified women are in the best position possible to achieve their career goals.





International exchange

The academic and scientific world thrives on cross-border communication. For this reason, a period of study abroad is part of many students' individual academic programs. The modularization of study content, the European Credit Transfer System (ECTS) and partnerships with around 100 universities around the world facilitate study abroad. In addition, the Schools maintain direct links with a large number of academic institutions within Europe and further afield. Besides joint research projects, the most important elements of these cooperative agreements are academic and student exchange. International students make up six percent of Osnabrück University's student population. Osnabrück Student Services, which has regularly won awards, helps German and international students to find accommodation, and organizes student catering and accommodation locally.

Strong regional links

With almost 1,700 employees and a budget of around € 120 million (2013), Osnabrück University is a vital contributor to the local economy. Numerous partnerships with businesses and institutions give students the opportunity to gain practical experience at an early stage of their studies.

Another example of the University's strong ties and public outreach is the Erich Maria Remarque Peace Center. This institution, named after the world-famous writer born in Osnabrück, is supported jointly by the City and the University. As the City of the Peace of Westphalia of 1648, Osnabrück and the University also join forces to call for peace and tolerance within the nationally renowned Osnabrück Peace Forum.

University management

Neuer Graben 29 / Schloss · 49074 Osnabrück · Germany
Tel.: +49 541 969 4102 · Fax: +49 541 969 4888
E-mail: praesident@uni-osnabrueck.de

President

Professor Dr. Wolfgang Lücke

Vice President for Academic Program Development and Teaching

Professor Dr. Joachim Härtling

Vice President for Research and Student Development

Professor Dr. May-Britt Kallenrode

Vice President for Finance and Human Resources

Dr. Wilfried Hötcker

Board of Governors

Members

Professor Dr. Nina Dethloff

MR'in Kristina Nölle

Professor Dr. Andrea Lenschow

Professor Dr. Luise Schorn-Schütte

Honorary Professor Dr. Hans-Wolf Sievert

Professor Dr. Elmar W. Weiler

Professor Dr. Axel Zeeck, Chair

www.uni-osnabrueck.de/hochschulrat

Senate

The University's Senate has 19 members.

www.uni-osnabrueck.de/senat



Schools

School of Social Sciences

Dean's Office: Seminarstraße 33 · Room 4/302
 Tel.: +49 541 969 4612 · Fax: +49 541 969 4600
 E-mail: dekan@sozialwiss.uni-osnabrueck.de
www.uni-osnabrueck.de/fb1

School of Cultural Studies and Geography

Dean's Office: Schloßstraße 8 · Room 18/E02
 Tel.: +49 541 969 4394 · Fax: +49 541 969 4397
 E-mail: dekanfb2@uni-osnabrueck.de
www.uni-osnabrueck.de/fb2

School of Educational and Cultural Studies

Dean's Office: Heger-Tor-Wall 9 · Room 43/E15
 Tel.: +49 541 969 4563, -4564 · Fax: +49 541 969 4768
 E-mail: erzwiss@uni-osnabrueck.de
www.uni-osnabrueck.de/fb3

School of Physics

Dean's Office: Barbarastraße 7 · Room 32/273
 Tel.: +49 541 969 2660 · Fax: +49 541 969 2670
 E-mail: dekan@physik.uni-osnabrueck.de
www.uni-osnabrueck.de/fb4

School of Biology/Chemistry

Dean's Office: Barbarastraße 11 · Room 35/E18b, 18c, 19
 Tel.: +49 541 969 2833, -2832, -2821 · Fax: +49 541 969 2433
 E-mail: dekan@biologie.uni-osnabrueck.de
www.uni-osnabrueck.de/fb5

School of Mathematics/Computer Science

Dean's Office: Albrechtstraße 28a · Room 69/E07
 Tel.: +49 541 969 2561 · Fax: +49 541 969 2770
 E-mail: dekan-fbo6@uni-osnabrueck.de
www.uni-osnabrueck.de/fb6

School of Language and Literary Studies

Dean's Office: Neuer Graben 40 · Room 41/E27
 Tel.: +49 541 969 4116, -4194, -4195 · Fax: +49 541 969 4256
 E-mail: dekan-sl@uni-osnabrueck.de
www.uni-osnabrueck.de/fb7

School of Human Sciences

Dean's Office: Seminarstraße 20 · Room 15/422
 Tel.: +49 541 969 4404 · Fax: +49 541 969 14404
 E-mail: deka-fbo8@uni-osnabrueck.de
www.uni-osnabrueck.de/fb8

School of Business Administration and Economics

Dean's Office: Heger-Tor-Wall 14 · Room 22/E35
 Tel.: +49 541 969 6147 · Fax: +49 541 969 6142
 E-mail: dekanatfb9@uni-osnabrueck.de
www.uni-osnabrueck.de/fb9

School of Law

Dean's Office: Heger-Tor-Wall 14 · Room 22/114
 Tel.: +49 541 969 6129 · Fax: +49 541 969 4579
 E-mail: dekanat@jura.uni-osnabrueck.de
www.uni-osnabrueck.de/fb10



Range of Courses

Bachelor

- Applied Systems Science
- Biology
- Business Law
- Cognitive Science
- Computer Science
- European Studies
- Geoinformatics
- Information Systems
- Islamic Theology
- Management and Economics
- Mathematics
- Physics
- Psychology
- Social Sciences
- Educational Science
- English
- Environmental Systems Science
- Geography
- Geoinformatics
- German
- History
- Latin
- Management and Economics
- Mathematics
- Music/Musicology
- Philosophy
- Physical Education / Sports Sciences
- Physics

Dual Major Bachelor's Degree

- Art
- Art History
- Biology
- Chemistry
- Computer Science
- Economics
- Political Science
- Protestant Theology
- Roman Catholic Theology
- Romance Studies/French
- Romance Studies/Italian
- Romance Studies/Spanish
- Sociology

Master of Arts

- Art History: Architecture and Art within the Context of Cultural History
- Economic and Social Geography
- Educational Science: Education and Social Diversity
- English and American Studies
- European Governance: Market, Power, Community
- European Literature and Culture
- German
- History
- International Migration and Intercultural Relations
- Language in Europe
- Musicology
- Political Science: Democratic Governance and Civil Society
- Romance Studies / Two Languages
- Sociology: Dynamics of Social Change
- Theology and Culture

Master of Laws

- Business Criminal Law
- German Law
- Taxation

Master of Science

- Advanced Materials Science
- Biology
- Business Administration
- Cognitive Science
- Computer Science
- Economics
- Environmental Systems and Resource Management
- Geoinformatics
- Information Systems
- Mathematics with a Field of Application
- Physics
- Psychology: Clinical Psychology
- Psychology: Intercultural Psychology
- Soils, Inland Waters & Contaminated Land*

State examination

- Law

Continuing Education

- Child and Adolescent Psychotherapy
- Psychotherapy

PhD Programs

- Advanced Materials
- Biology
- Cognitive Science
- Computer Science
- Mathematics
- Migration Research and Intercultural Studies
- Psychology

Range of courses currently offered at Osnabrück University:
www.uni-osnabrueck.de/studiengaenge

* in cooperation with Osnabrück University of Applied Sciences.

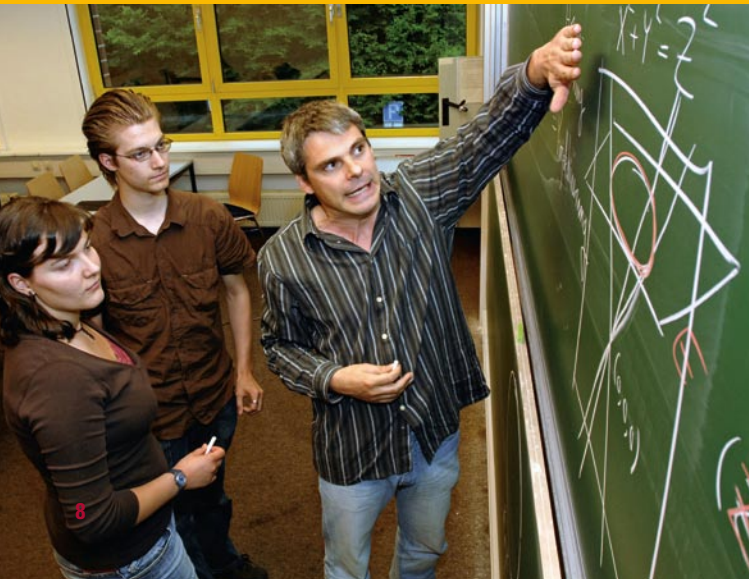



Bachelor of Education

Master of Education (Grundschule)

Master of Education (Haupt- und Realschule) (GRH 300)

- Art
- Biology (HS, RS only)
- English
- French (RS only)
- German
- History (HS, RS only)
- Islamic Religious Education
(third subject)
- Islamic Theology
- Mathematics
- Music
- Physical Education
- Physics (HS, RS only)
- Protestant Theology
- Roman Catholic Theology
- Social Studies and Science
(GS only)
- Textile Design

Master of Education (Gymnasium)

following on from the
Dual Major Bachelor's Degree

- Art
- Biology
- Chemistry
- Computer Science
- English
- French
- Geography
- German
- History
- Italian (third subject)
- Latin
- Mathematics
- Music
- Physical Education
- Physics
- Protestant Theology
- Roman Catholic Theology
- Spanish

Bachelor of Vocational Education

Master of Vocational Education

- Biology
- Computer Science
- Cosmetology
- Electrical Engineering *
- English
- German
- Health Sciences
- Mathematics
- Metals Engineering *
- Nursing Science
- Nutritional Science and
Home Economics *
- Physical Education
- Physics
- Protestant Theology
- Roman Catholic Theology

* in cooperation with
Osnabrück University
of Applied Sciences.

Range of courses
currently offered at
Osnabrück University:
[www.uni-osnabrueck.de/
studiengaenge](http://www.uni-osnabrueck.de/studiengaenge)

Research Facilities

Collaborative Research Center

CRC 944 “Physiology and dynamics of cellular micro-compartments”

Speaker: Professor Dr. Christian Ungermann

Office: BarbarasträÙe 11 · Room 35/232

Tel.: +49 541 969 2271 · Fax: +49 541 969 3306

E-mail: SFB944-Buero@biologie.uni-osnabrueck.de

www.biologie.uni-osnabrueck.de/forschung/sfb_944/html

Research Training Groups

DFG-funded Research Training Group in Combinatorial Structures in Geometry

Group Speaker: Professor Dr. Matthias Reitzner

School of Mathematics/Computer Science

Albrechtstraße 28 · Room 69/121

Tel.: +49 541 969 2239 · Fax: +49 541 969 2770

E-mail: gkmath@uni-osnabrueck.de

Health-Related Care for a Self-Determined Life of Older People: Concepts, Users’ Needs and Responsiveness of the Health Care System from the Public Health Perspective (PhD Program funded by the State of Lower Saxony)

(in collaboration with: Hannover Medical School, Helmholtz Centre for Infection Research in Braunschweig, Jade University of Applied Sciences)

Contact: Professor Dr. Birgit Babitsch

School of Human Sciences · Department of New Public Health
Albrechtstraße 28 · Room 31/172

Tel.: +49 541 969 2266 · Fax: +49 541 969 2450

E-mail: birgit.babitsch@uni-osnabrueck.de

www.newpublichealth.uni-osnabrueck.de

www.mh-hannover.de/gesa.html

Processes of Transformation in Modern Protestantism (PhD Program funded by the State of Lower Saxony)

(in collaboration with Georg-August Universität Göttingen)

Contact: Professor Dr. Arnulf von Scheliha

Neuer Graben / Schloss · Room 11/111

Tel.: +49 541 969 4336 · Fax: +49 541 969 4772

E-mail: aschelih@uni-osnabrueck.de

www.uni-goettingen.de/de/traegerkreis/75086.html

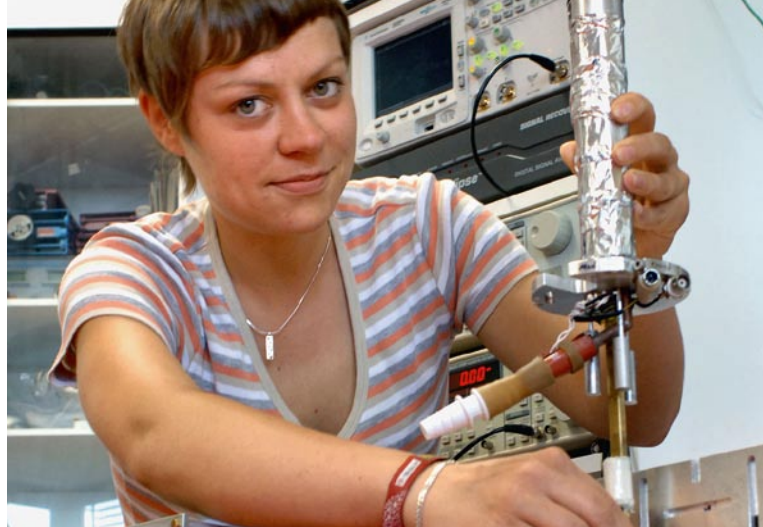

Textual Analysis, its Theory and the History of its Practice (PhD Program funded by the State of Lower Saxony)

(in collaboration with Georg-August Universität Göttingen)

Program Speaker: Professor Dr. Christoph König

Institute of German · Neuer Graben 40 · Room 41/E12

Tel.: +49 541 969 4030 · Fax: +49 541 969 4256

E-mail: christoph.koenig@uni-osnabrueck.de

www.textwissenschaften.de

Storing knowledge – furnishing arguments:

Libraries and their Role in Early Modern Cultural Centres (PhD Program funded by the State of Lower Saxony)

(in collaboration with Herzog August Bibliothek Wolfenbüttel)

Program Speakers: Professor Dr. Wolfgang Adam,

Professor Dr. Sigrid Westphal

Neuer Graben 19/21 · Room 03/E15

Tel.: +49 541 969 4535 · Fax: +49 541 969 4405

E-mail: wolfgang.adam@uni-osnabrueck.de

www.ikfn.uni-osnabrueck.de/67.htm

Research Training Group in Islamic Theology

(funded by the Mercator Foundation)

Group Speaker at Osnabrück University:

Professor Dr. Bülent Ucar

Kamp 46/47 · Rooms 51/200 to 51/228

Tel.: +49 541 969 2833 · Fax: +49 541 969 2433

E-mail: bucar@uni-osnabrueck.de

www.islamische-theologie.uni-osnabrueck.de/forschung/forschungsprojekte

Interdisciplinary Institutes

Institute of Cognitive Science

Managing Director: Professor Dr. Peter König
Office: Albrechtstraße 28 · Room 31/448b
Tel.: +49 541 969 3380 · Fax: +49 541 969 3381
E-mail: office@ikw.uni-osnabrueck.de
www.uni-osnabrueck.de/ikw

Institute of Early Modern Intercultural Studies (IKFN)

Director: Professor Dr. Wolfgang Adam
Office: Neuer Graben 19/21 · Room 03/132
Tel.: +49 541 969 4077 · Fax: +49 541 969 4875
E-mail: ikfn@uni-osnabrueck.de
www.uni-osnabrueck.de/ikfn

Institute of Migration Research and Intercultural Studies (IMIS)

Director: Professor Dr. Andreas Pott
Office: Neuer Graben 19/21 · Room 03/221
Tel.: +49 541 969 4384 · Fax: +49 541 969 4380
E-mail: imis@uni-osnabrueck.de
www.uni-osnabrueck.de/imis

Institute of Environmental Systems Research

Director: Professor Dr. Claudia Pahl-Wostl
Office: Barbarastraße 12 · Room 66/105
Tel.: +49 541 969 2575 · Fax: +49 541 969 2599
E-mail: office@usf.uni-osnabrueck.de
www.uni-osnabrueck.de/usf



Associated Institutes

Lower Saxony Institute of Early Childhood Education and Development (nifbe)

Chair: Professor Dr. Renate Zimmer
Office: Jahnstraße 79 · D-49080 Osnabrück
Tel.: +49 541 580 5457 0 · Fax: +49 541 580 5457 9
E-mail: info@nifbe.de
www.nifbe.de

Institute for Interdisciplinary Dermatological Prevention and Rehabilitation (iDerm)

Director: apl. Professor Dr. med. Swen Malte John
Office: Sedanstraße 115 · D-49076 Osnabrück
Tel.: +49 541 405 1810 · Fax: +49 541 969 2445
E-mail: johnderm@uni-osnabrueck.de
www.iderm.de

External Research Facilities

German Research Center for Artificial Intelligence (DFKI), Robotics Innovation Center, Osnabrück Branch

Head: Professor Dr. Joachim Hertzberg
Office: Albrechtstraße 28 · Room 31/353A · D-49069 Osnabrück
Tel.: +49 541 969 2622
E-mail: joachim.hertzberg@uni-osnabrueck.de
www.robotik.dfki-bremen.de

Lower Saxony Institute of Occupational Dermatology (NIB)

Office: Sedanstraße 115 · D-49076 Osnabrück
Tel.: +49 541 405 1810 · Fax: +49 541 969 2445
E-mail: sjohn@uni-osnabrueck.de
www.nib-derma.de

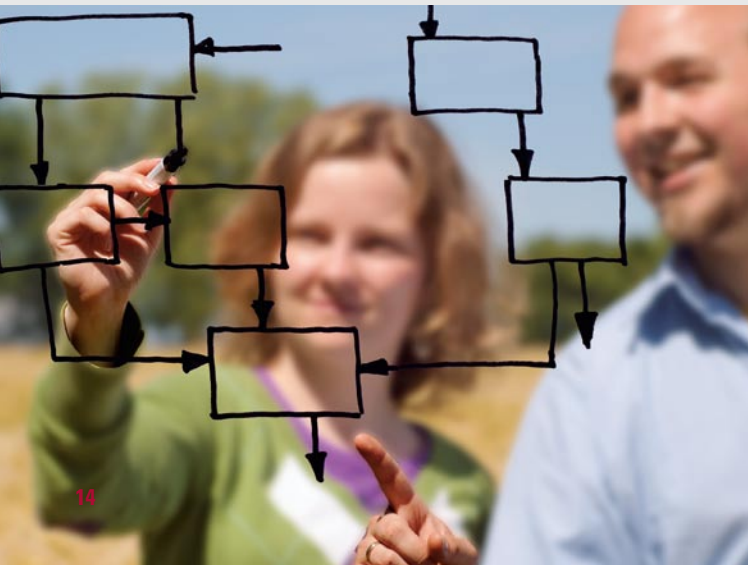

Advisory Services / Support / Contacts

The **Student Government (AStA)** is a student body that represents the higher education, social and cultural interests of its students.

Alte Münze 12 · Tel.: +49 541 969 4872, -4193 and -4817
Fax: +49 541 969 4808 · E-mail: asta@uni-osnabrueck.de
www.asta.uni-osnabrueck.de

Office hours: Mon–Fri 10:00–13:00, Tue 10:00–15:00
Legal advice, BAföG consultation and social counseling by appointment.

Research funding advisors in the **Administrative Service for University Development** are available to answer any questions concerning funding research, PhD and post-doc scholarships and funding visits to conferences. They assist scientists with obtaining third-party funding from national and European funding agencies.

Neuer Graben 7/9 · Rooms 52/411 and 52/414
Tel.: +49 541 969 4115 · Fax: +49 541 969 4860
E-mail: forschung@uni-osnabrueck.de
www.uni-osnabrueck.de/forschung/profil.html

Osnabrück University **Guest House** (Manfred Horstmann-Haus der Internationalen Begegnung), for international academics and holders of scholarships, has ten different-sized apartments with a total of 26 beds as well as conference and meeting rooms.

Lürmannstraße 33 · D-49076 Osnabrück
Tel.: +49 541 60 909 0 · Fax: +49 541 60 909 99
E-mail: gaestehaus.uni-osnabrueck@t-online.de
www.uni-osnabrueck.de/gaestehaus

The **Equal Opportunity Office** is committed to establishing equal opportunities in developing and advancing careers for men and women within the University.

Neuer Graben 7/9 · Building 52
Tel.: +49 541 969 4487 · Fax: +49 541 969 14487
E-mail: gleichstellungsbuero@uni-osnabrueck.de
www.uni-osnabrueck.de/gleichstellung



In addition to performing routine press activities, the **Communication and Marketing Office** is also responsible for virtually all matters of university communication, such as marketing and PR; internal communications; involvement in strategic positioning of communications; the development and maintenance of the corporate design; event and project management as well as refining the University's website to target intended audiences.

Neuer Graben 29 / Schloss · Room 13/E21
Tel.: +49 541 969 6141 · Press Office: 4370 or 4516
E-mail: pressestelle@uni-osnabrueck.de
www.uni-osnabrueck.de/presse

One of the nine **Centers of Excellence for Advanced Teacher Training** in Lower Saxony is at Osnabrück University.

The programs offered include lesson development courses and organizational and personnel development in schools.
Osnabrück Center of Excellence for Advanced Teacher Training (KOS)
Neuer Graben 27 · D-49074 Osnabrück
Tel.: +49 541 969 6123
E-mail: kos@uni-osnabrueck.de
www.uni-osnabrueck.de/weiterbildung/lehrerfortbildung.html

The **University Computer Center** provides services in the fields of data processing, electronic communications and multimedia.
Albrechtstraße 28 · Room 31/E86 (first floor)
Tel.: +49 541 969 2303 or 2341 · Fax: +49 541 969 2470
E-mail: office@rz.uni-osnabrueck.de · www.rz.uni-osnabrueck.de

The **Language Center** is a central scientific facility. It helps students to learn a new foreign language or to improve their existing skills. It also offers writing workshops.

Neuer Graben 7/9 · Building 52

Tel.: +49 541 969 4651 · Fax: +49 541 969 14651

E-mail: sprachenzentrum@uni-osnabrueck.de

www.uni-osnabrueck.de/sprachenzentrum

The **Technology Transfer Center**, run jointly by Osnabrück University and Osnabrück University of Applied Sciences, establishes contacts and partnerships with businesses and institutions.

Albert-Einstein-Straße 1 · Room B024 · D-49076 Osnabrück

Postal address: Postfach 1940 · D-49009 Osnabrück

Tel.: +49 541 969 2050 · Fax: +49 541 969 2041

E-mail: tk@wt-os.de

www.wt-os.de/technologie-kontaktstelle.html

The **University Archives**, established in 2011, safeguard historically significant and legally relevant documents from the realms of administration, research and teaching. The Archives are housed within the premises of the Osnabrück branch of the Niedersächsisches Landesarchiv.

Schloßstraße 29 · D-49074 Osnabrück

Tel.: +49 541 33162-31 · Fax: +49 541 33162-62

E-Mail: thorsten.unger@uni-osnabrueck.de

www.uni-osnabrueck.de/universitaet/universitaetsarchiv.html

The **Institutional Research Office** is responsible, amongst other things, for the internal and external communication of data and facts; the substantive conception of the annually published Progress Report of the President's Cabinet; the conceptual design of fund allocation models and determining admissions capacity.

Neuer Graben / Schloss · Room 13/E02

Tel.: +49 541 969 4953 · Fax: +49 541 969 4969

E-mail: birgit.brueggemann@uni-osnabrueck.de

www.uni-osnabrueck.de/zbw

The **Center for Information Management and E-Learning (virtUOS)** is a central research and service facility tasked with exploring and developing innovative technologies in the context of teaching and university organization, and introducing these in a process-based manner in cooperation with other institutions within the University. For example, it offers students across all subject areas a wide range of modern digital learning technologies that enable them to study more flexibly and efficiently.

Heger-Tor-Wall 12 · 49074 Osnabrück

Tel.: +49 541 969 6501

E-mail: virtuos@uni-osnabrueck.de

www.virtuos.uni-osnabrueck.de

As an interdisciplinary facility, the **PhD Career Center (ZePrOs)** at Osnabrück University offers PhD students from all schools structured PhD programs, and provides advanced training for young post-docs.

Neuer Graben 7/9 · Building 52

Tel.: +49 541 969 6221 · Fax: +49 541 969 16221

E-mail: zepros@uni-osnabrueck.de

www.zepros.uni-osnabrueck.de

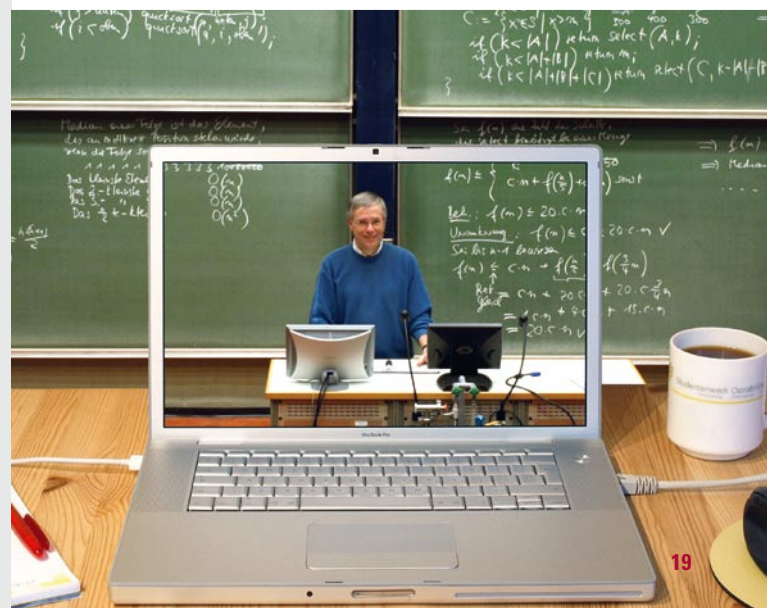



Student Service Center (StudiOS)

Info Point and Info Line –
Initial questions – initial answers



+49 541 969 7777

Mon–Thu 9:00–16:00
Fri 9:00–14:00

BAföG Info
Mon–Thu 9:00–15:30
Fri 9:00–12:00

The **Student Service Center (StudiOS)**, Neuer Graben 27, is home to all important services for students and prospective students. The Info Point and the Info Line act as initial contact points for directing students to further advice.

Student Service Center (StudiOS)

Neuer Graben 27 · D-49074 Osnabrück
E-mail: studios@uni-osnabrueck.de
www.uni-osnabrueck.de/studios

The facilities and divisions

Central Student Advisory Service

www.zsb-os.de

Admissions Office

www.uni-osnabrueck.de/studierendenservice

Osnabrück Student Services

Student Financial Assistance (BAföG)

www.studentenwerk-osnabrueck.de

International Office

www.uni-osnabrueck.de/aaa

Center for Teacher Education

New location: Neuer Graben 7/9 · D-49074 Osnabrück
www.uni-osnabrueck.de/zlb

University Sports Center

Location: Jahnstraße 75 · D-49080 Osnabrück
www.zfh.uni-osnabrueck.de

Professional Skills Development Office

www.uni-osnabrueck.de/kopro

All StudiOS facilities and divisions are open:

Mon and Wed 14:00–15:30

Tue and Thu 10:00–12:00

Any changes to these opening times are shown on the website.

Protestant Students Community (ESG)

www.esg-osnabrueck.de

Office hours: Mon 12:00–14:00

University chaplain's open consultation hours: Thu 11:00–12:00

Catholic Students Community (KHG)

www.khg-os.de

Office hours: Wed 13:00–14:30

UNISHOP Osnabrück –

a large selection of products and fashionable designs

Neuer Graben 27

Mon–Thu 11:30–14:30 and Fri 11:30–14:00

www.facebook.com/unishop.os

Osnabrück Student Services

... to make your studies a success!

“... to make your studies a success!”, socializing and support can be just as important as teaching and research. Osnabrück Student Services has been committed to nurturing the economic, social, health and cultural development of students at universities in Osnabrück and Vechta for more than 40 years. In this way, Student Services makes a contribution to creating equal opportunities for all. Working closely with the higher education institutions and the university towns, Student Services helps to improve general welfare in higher education and to create an environment conducive to study. Its broad range of general and counseling services includes catering; student residences; student financial assistance and support for education and training (BAföG); psychosocial counseling; daycare facilities and promoting cultural events. In addition, Student Services allocates loans to students experiencing financial difficulties. All the activities performed by Student Services aim at creating social conditions and living conditions that can facilitate learning. In turn, this enables students to graduate sooner, reducing overall costs.



Student Services facilities and divisions

Student Financial Assistance, BAföG Department

StudiOS · Neuer Graben 27 · D-49074 Osnabrück

Tel.: +49 541 969 6310

Office hours: Mon–Thu 9:00–15:30, Fri 9:00–12:00

Additional appointments can be arranged for urgent cases.

Student Accommodation

Ritterstraße 10 · D-49074 Osnabrück

Tel.: +49 541 33107-26, -28, -29, -30

Office hours: Tue, Thu, Fri 11:00–13:00, Wed 13:00–15:00

and by telephone appointment

University Catering

Canteen, Cafeteria and Café Lounge Schlossgarten

Ritterstraße 10 · D-49074 Osnabrück

Canteen Westerberg and Coffeebar

Albrechtstraße 28 · D-49076 Osnabrück

Cafeteria Albrechtstraße · Albrechtstraße 30 · D-49076 Osnabrück

Cafeteria Biologie · Barbarastraße 11 · D-49076 Osnabrück

Bistro Caprivi · Caprivistraße 30a · D-49076 Osnabrück

Canteen Haste and Grüne Cafeteria

Oldenburger Landstraße · D-49090 Osnabrück

Psychosocial Counseling Center

Sedanstraße 1 · D-49076 Osnabrück · Tel.: +49 541 969 2580

E-mail: psb@studentenwerk-osnabrueck.de

Office hours: Mon–Thu 9:00–12:00 and 13:00–16:00, Fri 9:00–13:00

Social Counseling

Sedanstraße 1 · D-49076 Osnabrück · Tel.: +49 541 969 2580

E-mail: sozialberatung@studentenwerk-osnabrueck.de

Open consultation hours: Tue 10:00–12:00

Daycare Center “CampusKita”

Jahnstraße 79 · D-49080 Osnabrück

Tel.: +49 541 760298811 · E-mail: CampusKita@sw-os.de

University Daycare Center “Die kleinen Strolche”

c/o Elternverein Uni-Kita e.V. · Sedanstraße 2a · D-49076 Osnabrück

Tel.: +49 541 6090360 · E-mail: uni-kita@osnanet.de

Daycare Center “Kindervilla”

c/o Elternverein Kindervilla e.V.

Katharinenstraße 6 · D-49074 Osnabrück · Tel.: +49 541 58049400

E-mail: kindervilla@uni-osnabrueck.de

Osnabrück Student Services – public-law institution

Ritterstraße 10 · D-49074 Osnabrück

Tel.: +49 541 33107-0 · Fax: +49 541 33107-31

E-mail: info@sw-os.de

www.studentenwerk-osnabrueck.de



University Library

Osnabrück University Library is available to all members of the University and to citizens of the city and the region. It holds some 1.63 million volumes of scientific and academic literature, more than 3,150 current print journals and a broad spectrum of electronic media and digital information resources that are usually available to members of the University around the clock, wherever they are. In addition to the central library, the University's library system provides access to four large departmental libraries and two research libraries.

Central Library and Cultural Studies and Classics Library

Alte Münze 16 / Kamp · Building 10
Tel.: +49 541 969 4488 · Fax: +49 541 969 4482
E-mail: info@ub.uni-osnabrueck.de
Opening hours: Mon–Fri 9:00–22:00, Sat 11:00–18:00

Social Science Library

Seminarstraße 33 · Building 5 (access via Große Rosenstraße, second floor)
Tel.: +49 541 969 4578 · Fax: +49 541 969 4482
E-mail: info@ub.uni-osnabrueck.de
Opening hours: Mon–Fri 9:00–21:00

Law and Economics Library

Heger-Tor-Wall 14 · Building 21/22
Tel.: +49 541 969 6209 · Fax: +49 541 969 6186
E-mail: infojw@ub.uni-osnabrueck.de
Opening hours: Mon–Sat 8:00–24:00, Sun 10:00–24:00

Science and Mathematics Library

Albrechtstraße 28 · Building 31 (first floor)
Tel.: +49 541 969 2543 · Fax: +49 541 969 2597
E-mail: infor@ub.uni-osnabrueck.de
Opening hours until the new building is ready:
Mon–Thu 9:00–18:00, Fri 9:00–16:00

Research libraries

IKFN/IMIS · Opening hours: Mon–Fri 9:00–18:00
ELSI · Opening hours: Mon–Fri 9:00–20:00

www.ub.uni-osnabrueck.de

Botanical Garden

With its testing areas and greenhouses, the Botanical Garden is used for research and teaching at Osnabrück University's School of Biology/Chemistry. Open spaces of the garden and the rainforest house can be visited by the public. In addition, the "Green School" runs numerous environmental education events for children and adults. It is located in the "Bohnenkamp-Haus", the Biological Information Center in the Botanical Garden. This meeting center does not only accommodate the "Green School", but also offers space for seminars, lectures and exhibitions.

Albrechtstraße 29 · Buildings 61-64
Tel.: +49 541 969 2700 and -2739 · Fax: +49 541 969 2724
E-mail: bogos@uni-osnabrueck.de
www.bogos.uni-osnabrueck.de

Opening hours in summer / April 1 through September 30

Mon–Fri 8:00–20:00, Sat 14:00–20:00,
Sun and holidays 10:00–20:00
Rainforest house: Mon 10:00–12:00 and 13:30–18:00,
Tue, Thu 10:00–12:00
and 13:30–18:00, Sat 15:00–18:00, Sun and holidays 11:00–18:00
The Semi-Natural Quarry closes daily at 19:00.

Opening hours in winter / October 1 through March 31

Mon–Fri 8:00–16:00, Sat closed, Sun and holidays 10:30–16:00
Rainforest house: Mon, Tue, Thu 10:00–12:00 and 13:30–15:30,
Sun and holidays 11:00–15:30
The Semi-Natural Quarry is closed. Guided tours can be arranged.





Other Partners

University Society

As a non-profit organization, Universitätsgesellschaft Osnabrück e.V., the University Society, has set itself the goal of supporting the development of Osnabrück University and furthering the University's integration in the city and the region.

Secretary: Gabriele Blonski

Neuer Graben 19-21 · Room 03/330

Tel.: +49 541 969 4949 · Fax: +49 541 969 14949

E-mail: unigesos@uni-osnabrueck.de

www.uni-osnabrueck.de/unigesellschaft

Osnabrück Peace Forum

Osnabrück Peace Forum refers to a series of high-profile events held in Osnabrück, the City of Peace. Through lectures and discussions on current political, cultural and social conflicts occurring locally and internationally, the University and the City jointly promote the notions of peace and tolerance.

Director: Dr. Henning Buck

Neuer Graben 19-21 · Room 03/330

Tel.: +49 541 969 4668 · Fax: +49 541 969 14668

E-mail: ofg@uni-osnabrueck.de

www.friedensgespraech.de

Erich Maria Remarque Peace Center

The Erich Maria Remarque Peace Center, sponsored by Osnabrück University and the City of Osnabrück, researches and presents the life and works of Osnabrück-born writer Erich Maria Remarque. The Center houses a permanent exhibition entitled "Independence, Tolerance, Humor", as well as the world's leading archives about Remarque and his works.

Markt 6 · D-49074 Osnabrück

E-mail: remarque-zentrum@uni-osnabrueck.de

www.remarque.uni-osnabrueck.de

Remarque Archives

Tel.: +49 541 969 2430, -2440 and -2441 · Fax: +49 541 969 2431

Opening hours: Tue and Thu 9:00–12:00, Tue–Thu 13:30–16:30
and by appointment

Remarque exhibition

Tel.: +49 541 969 2448 and 323 2109 · Fax: +49 541 323 4355

Opening hours: Tue–Fri 10:00–13:00 and 15:00–17:00,

Sat and Sun 11:00–17:00

City Center Site

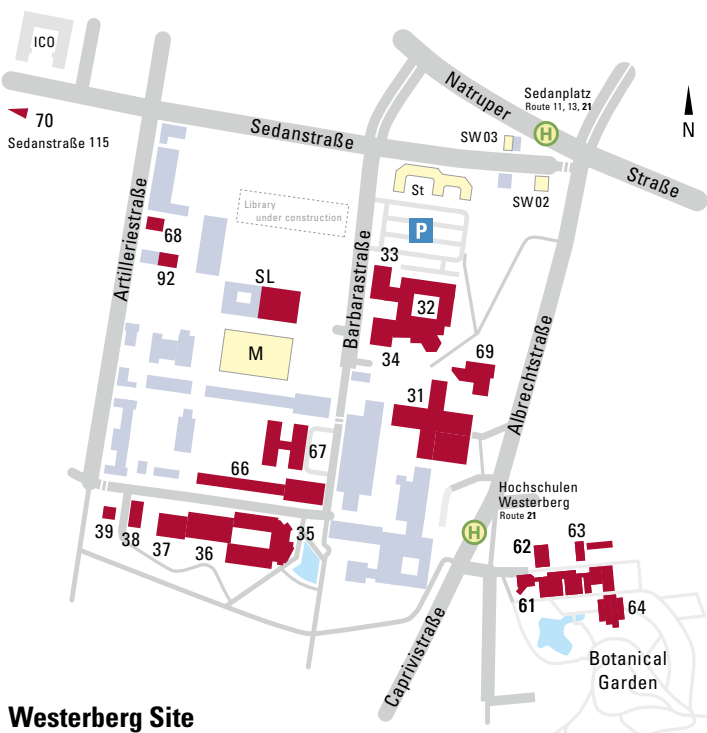
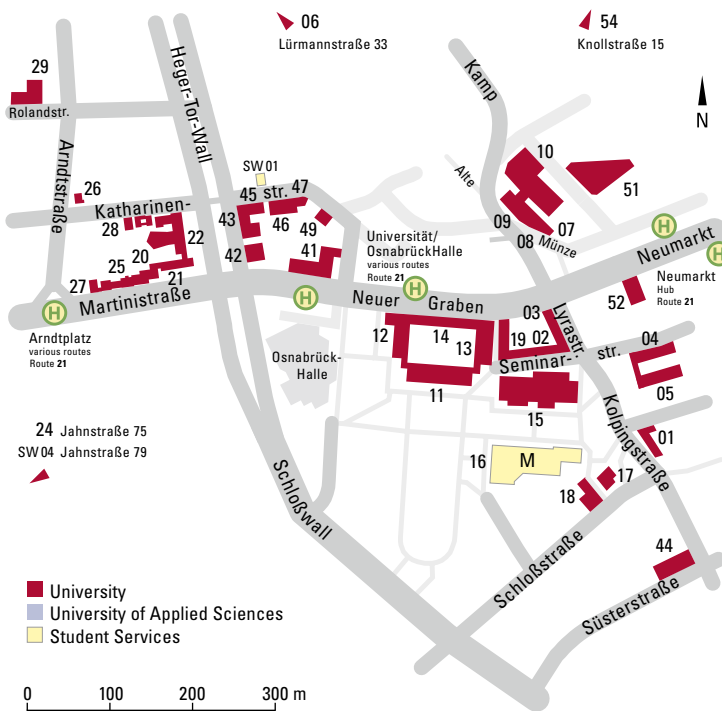

Westerberg Site

Locations of Buildings

Building number/address

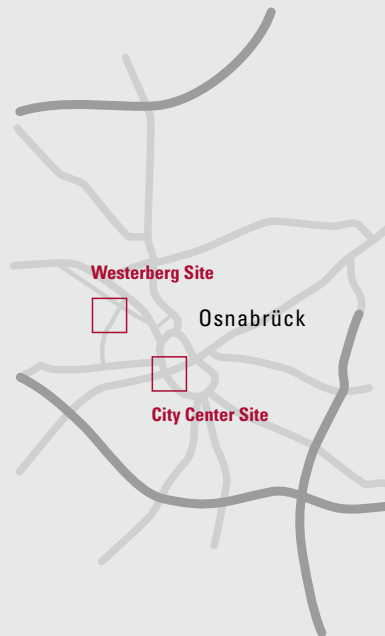

- 01 Kolpingstraße 7
- 02 Seminarstraße 19a/b
- 03 Neuer Graben 19/21
- 04 Seminarstraße 33
- 05 Seminarstraße 33
- 06 Lürmannstraße 33
- 07 Alte Münze 10
- 08 Alte Münze 12
- 09 Alte Münze 16
- 10 Alte Münze 16/Kamp
- 11-14 Neuer Graben 29/Schloss
- 15 Seminarstraße 20
- 16 Ritterstraße 10
- 17 Schloßstraße 4
- 18 Schloßstraße 8
- 19 Neuer Graben 27
- 20 Martinistraße 8
- 21 Martinistraße 2-6
- 22 Heger-Tor-Wall 14
- 24 Jahnstraße 75
- 25 Martinistraße 10
- 26 Katharinenstraße 24
- 27 Martinistraße 12
- 28 Katharinenstraße 13-15
- 29 Rolandstraße 8
- 31 Albrechtstraße 28
- 32-34 Barbarastraße 7
- 35-38 Barbarastraße 11
- 41 Neuer Graben 40
- 42 Heger-Tor-Wall 12
- 43 Heger-Tor-Wall 9
- 44 Süsterstraße 28
- 45 Katharinenstraße 7
- 46 Katharinenstraße 5
- 47 Katharinenstraße 1-3
- 49 An der Katharinenkirche 8a
- 51 Kamp 46/47
- 52 Neuer Graben 7/9
- 54 Knollstraße 15
- 61-64 Albrechtstraße 29
- 66 Barbarastraße 12
- 67 Barbarastraße 13
- 68 Artilleriestraße 34
- 69 Albrechtstraße 28a
- 70 Sedanstraße 115
- 92 Barbarastraße 22b
- ICO Albert-Einstein-Straße 1
- SL Barbarastraße 21
- SW 01 Katharinenstraße 6
- SW 02 Sedanstraße 2A
- SW 03 Sedanstraße 1
- SW 04 Jahnstraße 79

Facility, division / building number

To find the extensive site map of Osnabrück University on the web, visit:
www.uni-osnabrueck.de/presse_oeffentlichkeit/lageplaene.html

City Center Site

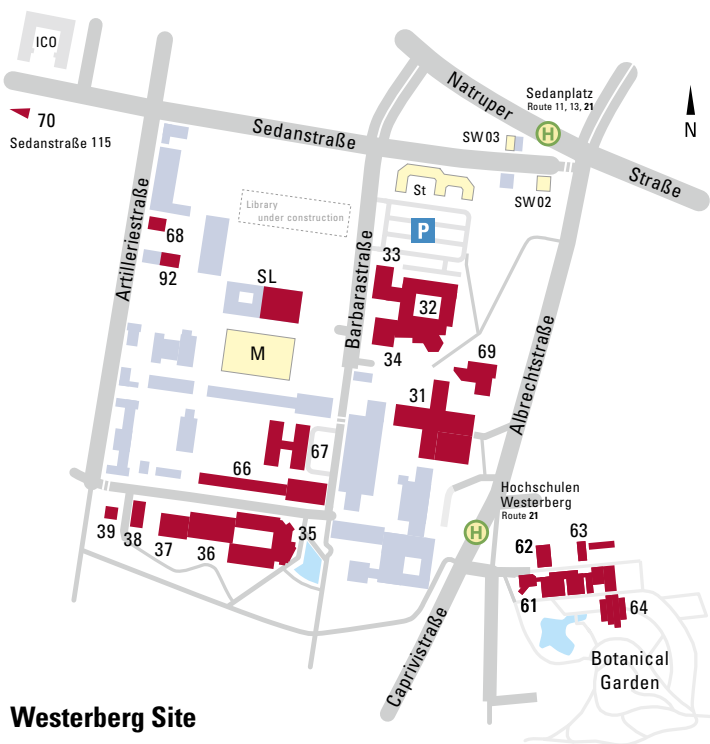
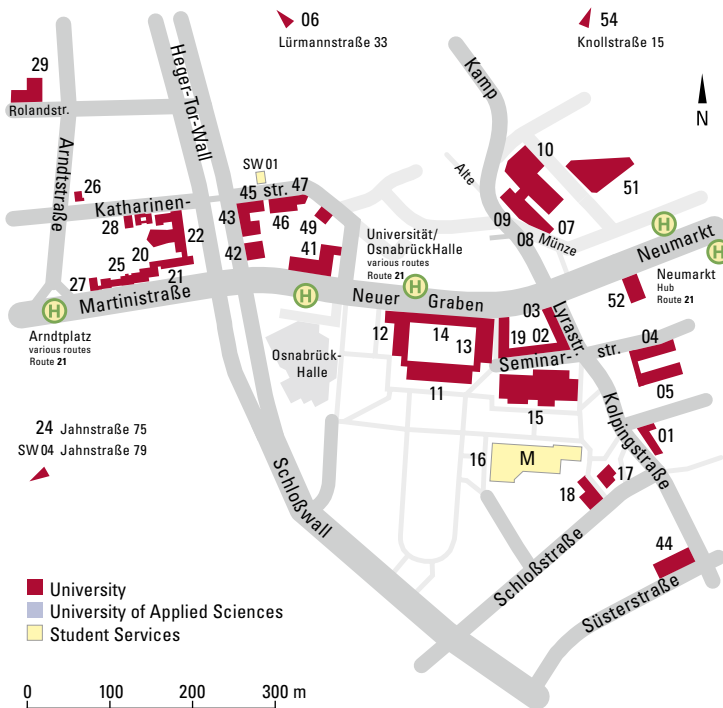

Facilities and divisions Facility, division/building number

■ Schools

School of Social Sciences (FB 1)

Dean's Office 04

School of Cultural Studies and Geography (FB 2)

Dean's Office 18

Art 05

Department of History 18

Institute of Art History 45

Institute of Geography 02

Textile Design 05

School of Educational and Cultural Studies (FB 3)

Dean's Office 43

Institute of Education 26, 43

Institute of Islamic Theology 51

Institute of Musicology and Music Education 11

Institute of Physical Education and Sport Sciences 24

Institute of Protestant Theology 11

Institute of Roman Catholic Theology 17

Social Studies and Science 52

School of Physics (FB 4)

Dean's Office 32

Physics 32-33

School of Biology/Chemistry (FB 5)

Dean's Office 35

Biology 35-39, 67

Botanical Garden 61-64

Institute of Chemistry of New Materials 34

School of Mathematics/Computer Science (FB 6)

Dean's Office 69

Applied Systems Science 66

Institute of Cognitive Mathematics 69

Institute of Computer Science 31

Institute of Geoinformatics and Remote Sensing 92

Institute of Mathematics 69

School of Language and Literary Studies (FB 7)

Dean's Office 41

Institute of English/American Studies 41

Institute of German 07, 41

Institute of Romance/Latin Studies 41

School of Human Sciences (FB 8)

Dean's Office 15

Cognitive Science 15

Health Sciences 31, 70

Institute of Philosophy 69

Institute of Psychology 15, 54, 68

School of Business Administration and Economics (FB 9)

Dean's Office 22

Institute of Empirical Economic Research 29

Institute of Information Management and Corporate Governance 47

Management and Economics 22, 45

School of Law (FB 10)

Dean's Office 22

European Legal Studies Institute (ELSI) 44

Legal Studies Institute of Finance and Taxation 20, 25

Institute of Business Criminal Law 22

Institute of Commercial and Economic Law 28

Institute of Local Government Law and Public Administration 27

Institute of Procedural Law and General Comparison of Proceedings 22

■ Interdisciplinary Institutes

Institute of Cognitive Science (IKW) 31

Institute of Early Modern Intercultural Studies (IKFN) 03

Institute of Environmental Systems Research (USF) 66

Institute of Migration Research and Intercultural Studies (IMIS) 03

■ Collaborative Research Center

Physiology and dynamics of cellular micro-compartments (CRC 944) 35-38

■ StudiOS – Student Service Center

Central Student Advisory Service (ZSB) 19

International Office (AAA) 19

Professional Skills Development Office (KoPro) 19

Records Management Office (Dual Major Bachelor, Master of Education) (PATMOS) 19

Student Affairs (Dezernat 5) 19

Student Financial Assistance/BAföG Department 19

■ Other university facilities and divisions

Botanical Garden 61-64

Center for Teacher Education (ZLB) 52

Communication and Marketing 13

Entrepreneurship Center > InnovationsCentrum Osnabrück (ICO)

Equal Opportunity Office 52

Guest House 06

Knowledge Transfer > InnovationsCentrum Osnabrück (ICO)

Language Center 52

Libraries

Alte Münze Library/Cultural Studies and Classics Library 09, 10

Law and Economics Library 21, 22

Science and Mathematics Library 31

Social Science Library 05

President's Cabinet 13

Research Promotion 52

Teaching Evaluation Service Center 15

Technology Transfer Center > InnovationsCentrum Osnabrück (ICO)

UniBambinOS 52

UniShop Osnabrück 19

University Computer Center 31

University Sports Center (ZfH) 24

virtUOS – Center for Information Management and E-Learning 42

ZePrOs – PhD Career Center 52

■ Associated Institutes

iDerm Betriebsgesellschaft gGmbH 70

Lower Saxony Institute of Early Childhood Education and Development

(nifbe) 15, 24, 68

■ Student Services

Management, Student Accommodation 16

Canteen and Cafeteria Schlossgarten 16

Canteen and Cafeteria Westerberg 31

Daycare Center "CampusKita" SW 04

Daycare Center "Die kleinen Strolche" SW 02

Daycare Center "Kindervilla" SW 01

Psychosocial Counseling Center SW 03

Student Financial Assistance/BAföG Department 19

■ Other facilities and divisions

Catholic Students Community 19

DFKI Robotics Innovation Center 31

NIB Lower Saxony Institute of Occupational Dermatology 70

Osnabrück Peace Forum (Office) 03

Protestant Students Community 19

Student Government (ASTA) 08

University Press Osnabrück 09

University Society 03